

5. Malle Symen

Якоб ван Эйк (около 1589-1857)

Вариация 1

2

Вариация 2

41

43

46

49

52

55

58

110. Malle Symen

Якоб ван Эйк (около 1589-1657)

Вариация 1

2

Вариация 2

Вариация 3

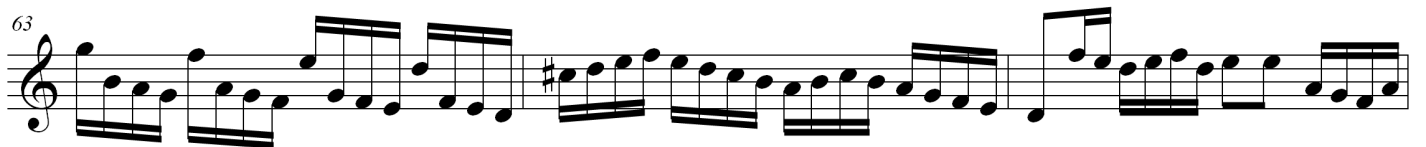

66

69

72

75

78
