

3 & 34. Doen Daphne d'over schoone Maeght

Яков ван Эйк (около 1589- 1657)

Вариация 1

2

65

1. 2.

Вариация 2

71

75

1. 2.

81

87

92

97

1. 2.

Вариация 3

102

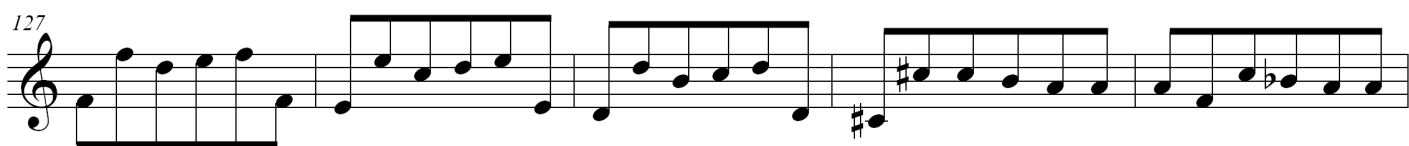

141

148

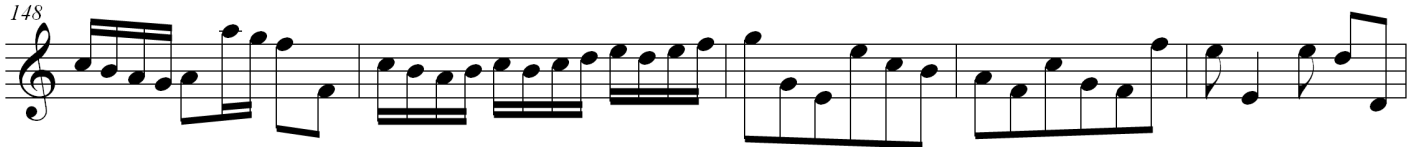

153

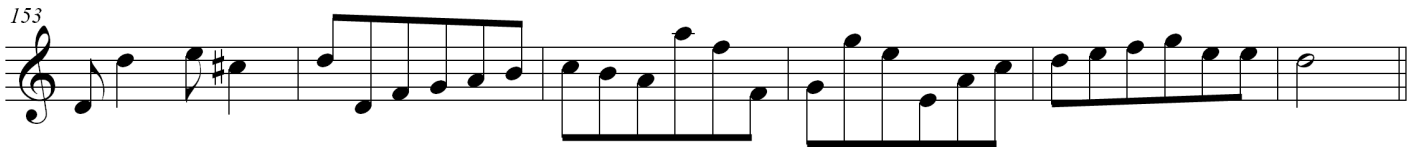

Tweede Daphne

159

165

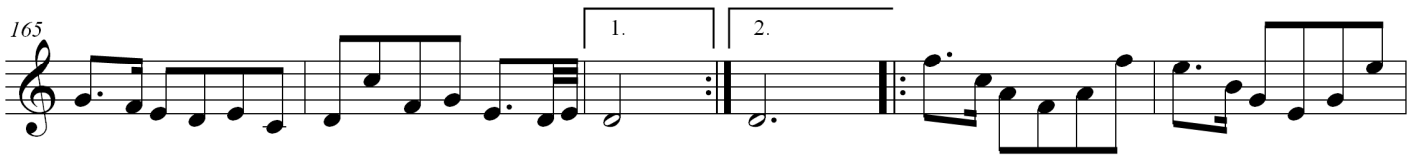

171

177

183

